

Locality Map

1476 Glencore PV EIA and WULA - Lydenburg

- ### Legend
- Application Area
 - Northern Section Extent
 - Southern Section Extent
 - Rivers
 - NFEPA Wetlands
 - Regional Road
 - Other Road
 - Places
 - Railway Line

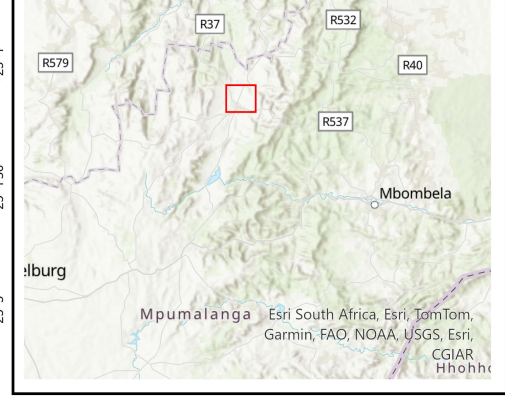

Data Sources:
 CSG; ESRI
 Coord System: GCS WGS 1984
 Datum: WGS 1984
 Units: Degree
 Ref: 1476_Locality

Date: 2024/04/26
 EIMS Ref: 1476
 Compiled: JW
 Reviewed: JvM
 Approved: LW



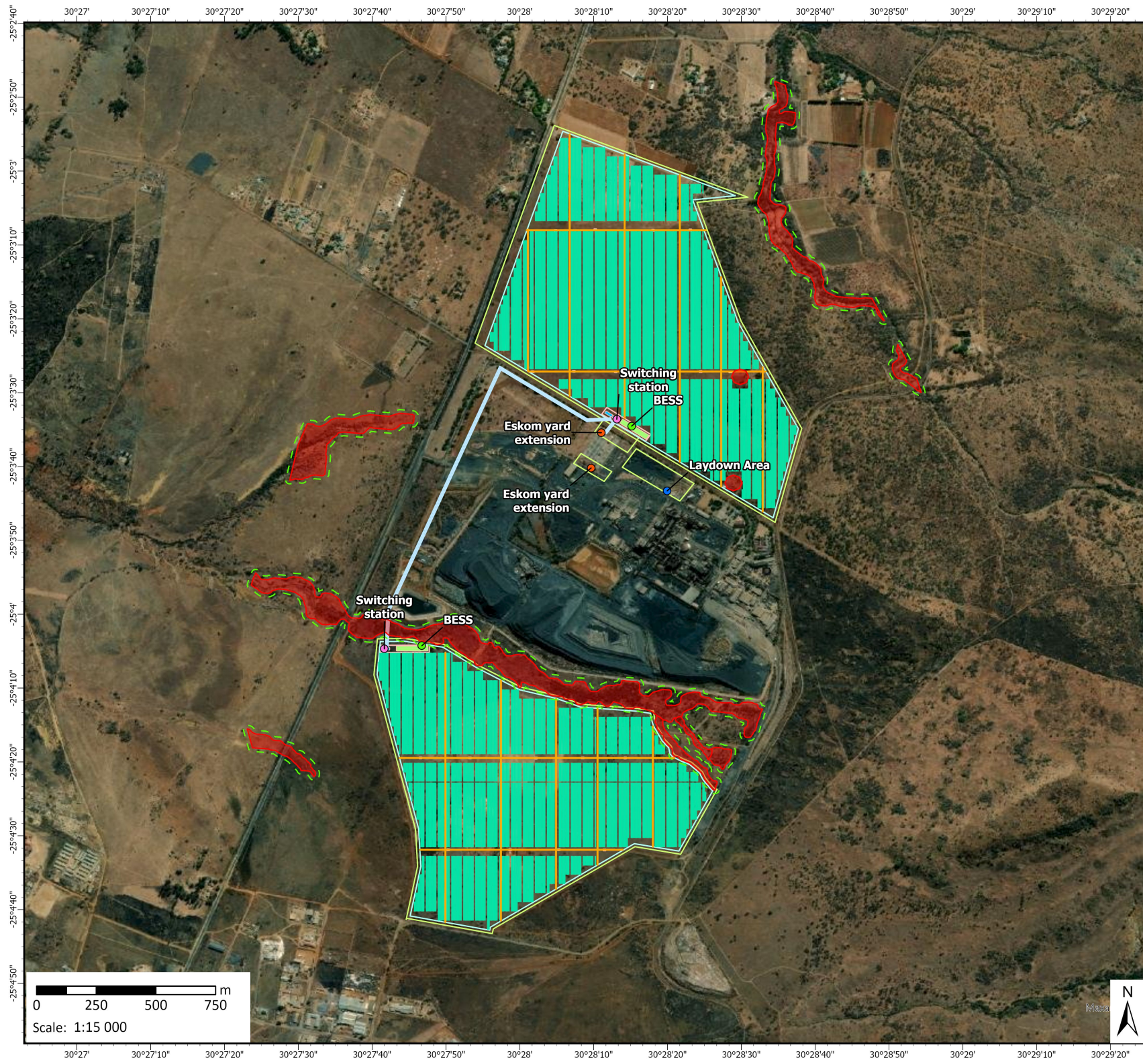





Layout Map

1476 Glencore PV EIA and WULA - Lydenburg

Legend

-  PV Panels
-  132kV Powerline
-  Access Roads
-  No go areas
-  15m Buffer

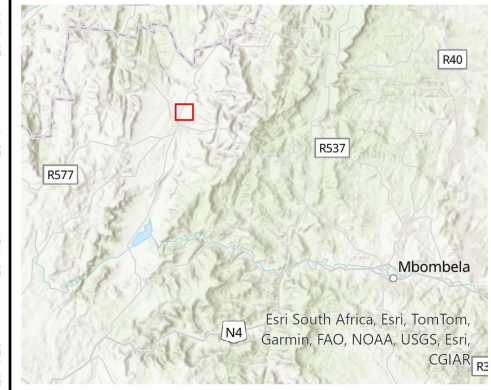

Data Sources:

CSG; ESRI
 Coord System: GCS WGS 1984
 Datum: WGS 1984
 Units: Degree
 Ref: 1476_Layout_20240611

Date: 2024/06/11
 EIMS Ref: 1476
 Compiled: JW
 Reviewed: JvM
 Approved: LW



Desktop Sensitivity Map

1476 Glencore PV EIA and WULA - Lydenburg

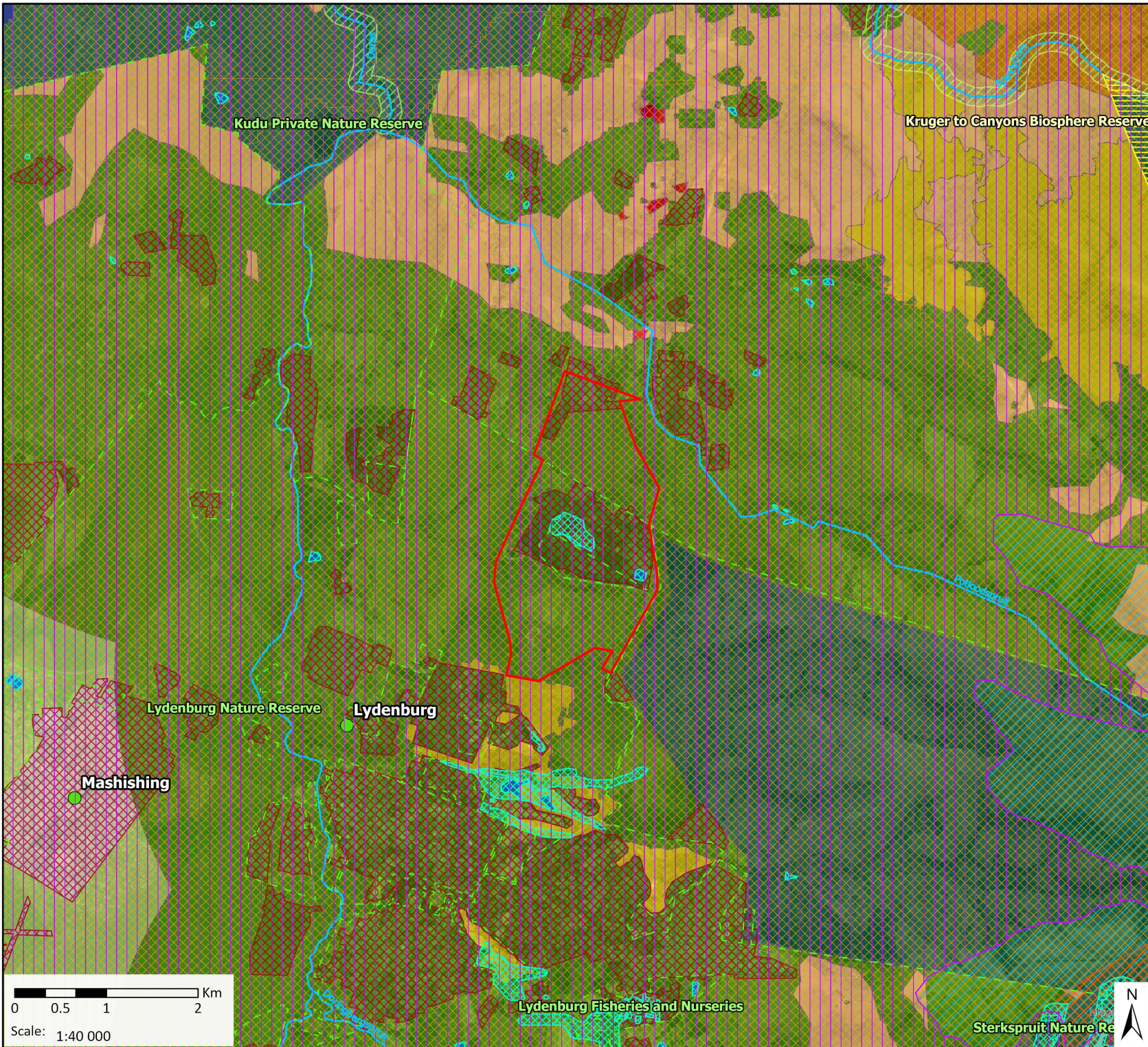

Legend

- Application Area
- Rivers
- NFEPA Wetlands
- Places
- SACAD**
- Biosphere Reserve
- SAPAD**
- Nature Reserve
- MBSP Freshwater Assessment**
- CBA: Rivers
- CBA: Wetlands
- Dams
- ESA: Important subcatchments
- ESA: Wetlands
- Heavily modified
- Other Natural Areas
- ESA: Strategic water source areas
- MBSP Terrestrial Assessment**
- CBA Irreplaceable
- CBA Optimal
- ESA Landscape corridor
- ESA Local corridor
- ESA Protected Area buffer
- Heavily modified
- Moderately modified- Old lands
- Other Natural Areas
- PA National Parks & Nature Reserves
- Vegetation**
- Long Tom Pass Montane Grassland
- Lydenburg Thornveld
- Northern Afrotropical Forest



Data Sources:
 CSG; ESRI
 Coord System: GCS WGS 1984
 Datum: WGS 1984
 Units: Degree
 Ref: 1476_DesktopSensitivity

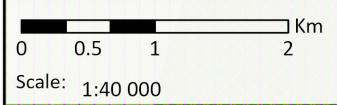

Date: 2023/09/19
 EIMS Ref: 1476
 Compiled: JW
 Reviewed: JvM
 Approved: LW



Layout Sensitivity Map

1476 Glencore PV EIA and WULA - Lydenburg

Legend

- | | |
|------------------------------------|-------------------------------------|
| Application Area | PA National Parks & Nature Reserves |
| Rivers | Vegetation |
| NFEPA Wetlands | Lydenburg Thornveld |
| SAPAD | 132KV Powerline |
| Nature Reserve | Access Roads |
| MBSF Freshwater Assessment | Corner Points |
| Dams | Northern PV Access Roads |
| ESA: Important subcatchments | Southern PV Access Roads |
| Heavily modified | BESS |
| MBSF Terrestrial Assessment | Eskom yard extension |
| CBA Irreplaceable | Laydown Area |
| CBA Optimal | Switching station |
| ESA Local corridor | No go areas |
| ESA Protected Area buffer | 15m Buffer |
| Heavily modified | Northern Section Extent |
| Moderately modified- Old lands | Southern Section Extent |
| Other Natural Areas | |



Data Sources:
 CSG; ESRI
 Coord System: GCS WGS 1984
 Datum: WGS 1984
 Units: Degree
 Ref: 1476_Layout_Sensitivity

Date: 2024/04/29
 EIMS Ref: 1476
 Compiled: JW
 Reviewed: JvM
 Approved: LW

